



**City of Santa Ana**  
**20 Civic Center Plaza, Santa Ana, CA 92701**  
**Historic Resources Commission Staff Report**  
**July 1, 2021**

---

**Topic:** HRCA No. 2021-04, HRC 2021-04, HPPA No. 2021-04 – The Clarence Bond House

---

**RECOMMENDED ACTION**

1. Adopt a resolution approving Historic Resources Commission Application No. 2021-04 and Historic Register Categorization No. 2021-04 (Exhibit 1).
2. Recommend that the City Council authorize the City Manager and Clerk of the Council to execute the attached Mills Act agreement with Alfred Frank Weitzman, Maura Zwerling Weitzman, David A. Weitzman, and Brooke Weitzman, subject to non-substantive changes approved by the City Manager and City Attorney (Exhibit 2).

**EXECUTIVE SUMMARY**

Alfred Frank Weitzman, Maura Zwerling Weitzman, David A. Weitzman, and Brooke Weitzman are requesting approval to designate an existing residence located at 2424 North Bonnie Brae to the Santa Ana Register of Historical Properties, as well as approval to execute a Mills Act agreement with the City of Santa Ana.

**DISCUSSION**

**Project Location and Site Description**

The subject property is located on the south side of North Bonnie Brae in the Floral Park neighborhood. The site contains a 2,785-square-foot, Ranch style residence and attached garage on a 15,775-square-foot residential lot (Exhibit 3).

**Analysis of the Issues**

*Historical Listing*

In March 1999, the City Council approved Ordinance No. NS-2363 establishing the Historic Resources Commission and the Santa Ana Register of Historical Properties. The Historic Resources Commission may, by resolution and at a noticed public hearing,

designate as a historical property any building or part thereof, object, structure, or site having importance to the history or architecture of the city in accordance with the criteria set forth in Section 30-2 of the Santa Ana Municipal Code (SAMC). This project entails applying the selection criteria established in Chapter 30 of the Santa Ana Municipal Code (Places of Historical and Architectural Significance) to determine if this structure is eligible for historic designation to the Santa Ana Register of Historical Properties. The first criterion for selection requires that the structures be 50 or more years old.

The structure identified meets the minimum selection criteria for inclusion on the Santa Ana Register of Historical Properties pursuant to criteria contained in Section 30-2 of the Santa Ana Municipal Code, as the property is 71 years old and is a good example of period architecture. No known code violations exist on record for this property.

The property, recognized as the Ida C. Wiesseman House, is in intact and characteristic example of a post-World War II Ranch style house in Santa Ana. It was built in 1950 for \$30,000 by John N. Galbraith for George Clarence Bond and his wife Hazel M. Bond, the first, longest and most notable owners and occupants of this home. Mr. Bond was in business with his father G.W. Bond in the business of selling investment bonds. The business began in Santa Ana in 1925 and was a success before and during the depression due to the marketing of bonds for public infrastructure improvement throughout Orange County. Clarence and Hazel Bond would own and occupy the home for over 25 years until their individual deaths in the early 1980s.

The Clarence Bond House is a one-story, single-family residence on a modestly sized parcel, sited with a typical setback and constructed in a Ranch House style. An attached two-car garage is located behind (south of) the south end of the rear elevation and is connected by a breezeway. The house and garage delineate a reversed "L" -shaped plan, which embraces a generously sized rear patio enclosure. Asymmetrical in design, the house exhibits a strong horizontal emphasis expressed through a long roof ridge running parallel to the front façade (north elevation). It features a moderately pitched, side-gabled roof design with an extension over a partial width porch along the front elevation and a projecting front-gabled wing at the west end of the facade. The roof design exhibits wide-open eaves with exposed rafters along the all elevations. The exterior of the house is clad in a combination of smooth stucco, broad vertical and horizontal siding, board-and-batten siding, and brick. Centered on the façade, the partial-width porch is divided into three bays by slender posts that support the roof extension. At the west end of the porch, the entry contains a single, half-glazed, front door with a cross bottom panel and a single side light. East of the entry, the living room is illuminated by a large metal-framed, multi-light picture window, with a large central pane flanked by two casement windows. Two metal-framed, multi-light, double casement windows framed by wood shutters occupy the end bays of the facade. Along the east, south, and west elevations, the building incorporates a series metal-framed, multi-light casement windows. An interior brick chimney rises above the roof ridgeline. Alterations to the house include the removal of original wood shake roof, enclosure of

the original rear porch, window changeouts, and enclosure of a nook at east side of house. Other than the relatively minor noted changes, the house appears intact and is in good condition. Character-defining features of the Clarence Bond House that should be preserved include, but may not be limited to: metal-framed, multi-light façade fenestration; overall horizontality; combination of exterior building materials including broad horizontal siding, board and batten, brick, and stucco; and Colonial Revival details.

The Clarence Bond House qualifies for listing in the Santa Ana Register of Historical Properties under Criterion 1 as characteristic and intact example of a post-World War II Ranch style house in Santa Ana. Its most notable feature is the metal-framed, multi-light façade fenestration. Other typical features include overall horizontality; combination of exterior building materials including broad horizontal siding, board and batten, brick, and stucco; and Colonial Revival details. The recommended categorization is “Contributive” because it contributes to the post-World War II character and history of Floral Park and is a good example of Ranch style architecture.

#### *Mills Act Agreement*

Ordinance No. NS-2382 authorized the Historic Resources Commission to execute Historic Property Preservation Agreements (HPPA), commonly known as Mills Act agreements for eligible properties (Exhibit 2). To be eligible for the Mills Act, the property must be listed on the Santa Ana Register of Historical Properties. The Historic Resources Commission Application and Historic Register Categorization actions proposed for this site authorize the listing of the property on the local register. The agreement provides monetary incentives to the property owner in the form of a property tax reduction in exchange for the owner’s voluntary commitment to maintain the property in a good state of repair as necessary to maintain its character and appearance. Once recorded, the agreement generates a different valuation method in determining the property’s assessed value, resulting in tax savings for the owner. Aside from the tax savings, the benefits include:

- Long term preservation of the property and visual improvement to the neighborhood
- Allows for a mechanism to provide for property rehabilitation
- Provides additional incentive for potential buyers to purchase historic structures
- Discourages inappropriate alterations to the property

The property has no identified unauthorized modifications. Upon consideration of the application, it is recommended that the City enter into a Historic Property Preservation Agreement.

### **Public Notification**

The subject site is located within the Floral Park Neighborhood Association. The president of this Neighborhood Association was notified by mail 10 days prior to this public hearing. In addition, the project site was posted with a notice advertising this public hearing, a notice was published in the Orange County Reporter and mailed notices were sent to all property owners within 500 feet of the project site. At the time of this printing, no correspondence, either written or electronic, has been received from any members of the public.

### **ENVIRONMENTAL IMPACT**

Pursuant to the California Environmental Quality Act (CEQA) and the CEQA Guidelines, the project is exempt from further review pursuant to Section 15331 of the CEQA Guidelines (Class 31 – Historical Resource Restoration/Rehabilitation) as these actions are designed to preserve historic resources. Based on this analysis, a Notice of Exemption, Environmental Review No. 2021-08 will be filed for this project.

### **FISCAL IMPACT**

The Historic Property Preservation Agreement will reduce the Property Tax revenue account 01102002-50011 to the City by an estimated \$1,110.10 annually, for a period of not less than ten years.

### **EXHIBIT(S)**

1. Resolution
2. Mills Act Agreement
3. 500-Foot Radius Map

Submitted By:  
Pedro Gomez, AICP, Associate Planner

Approved By:  
Minh Thai, Executive Director of Planning and Building Agency, Planning and Building Agency

RESOLUTION NO. 2021-XXX

A RESOLUTION OF THE HISTORIC RESOURCES COMMISSION OF THE CITY OF SANTA ANA APPROVING HISTORIC RESOURCES COMMISSION APPLICATION NO. 2021-04 TO PLACE THE PROPERTY LOCATED AT 2424 NORTH BONNIE BRAE, SANTA ANA, ON THE HISTORICAL REGISTER AND APPROVING HISTORIC REGISTER CATEGORIZATION NO. 2021-04 PLACING SAID PROPERTY WITHIN THE CONTRIBUTIVE CATEGORY

BE IT RESOLVED BY THE HISTORIC RESOURCES COMMISSION OF THE CITY OF SANTA ANA AS FOLLOWS:

**Section 1.** The Historic Resources Commission of the City of Santa Ana hereby finds, determines, and declares as follows:

- A. On July 1, 2021, the Historic Resources Commission held a duly noticed public hearing for the placement on the Santa Ana Register of Historical Properties (Historic Resources Commission Application No. 2021-04) and categorization (Historic Resources Commission Categorization No. 2021-04) of the Clarence Bond House located at 2424 North Bonnie Brae, Santa Ana.
- B. The Clarence Bond House has distinctive architectural features of the Ranch House style and was built in 1950.
- C. The Clarence Bond House qualifies for listing in the Santa Ana Register of Historical Properties under Criterion 1 as characteristic and intact example of a post-World War II Ranch style house in Santa Ana. Its most notable feature is the metal-framed, multi-light façade fenestration. Other typical features include overall horizontality; combination of exterior building materials including broad horizontal siding, board and batten, brick, and stucco; and Colonial Revival details. The recommended categorization is “Contributive” because it contributes to the post-World War II character and history of Floral Park and is a good example of Ranch style architecture. Character-defining features of the Clarence Bond House that should be preserved include, but may not be limited to: metal-framed, multi-light façade fenestration; overall horizontality; combination of exterior building materials including broad horizontal siding, board and batten, brick, and stucco; and Colonial Revival details.
- D. The legal owners of the property are Alfred Frank Weitzman, Maura Zwerling Weitzman, David A. Weitzman, and Brooke Weitzman.
- E. The legal description for the subject property is attached hereto as Exhibit A and incorporated by this reference as though fully set forth herein.

- F. The subject property meets the standards for placement on the City of Santa Ana Register of Historic Properties pursuant to Section 30-2 of the Santa Ana Municipal Code.
- G. The subject property meets the minimal standards for placement in the Contributive category pursuant to Section 30-2.2(3) of the Santa Ana Municipal Code.

**Section 2.** In accordance with the California Environmental Quality Act, the recommended actions are exempt from further review under CEQA Guidelines Section 15331, Class 31, as these actions are designed to preserve historical resources. Categorical Exemption No. ER-2021-08 will be filed for this project.

**Section 3.** The Historic Resources Commission of the City of Santa Ana, after conducting the public hearing, hereby approves:

- A. Historic Resources Commission Application No. 2021-04 to place the Clarence Bond House located at 2424 North Bonnie Brae, Santa Ana, 92706 on the historical register, and
- B. Historic Register Categorization No. 2021-04 placing the Clarence Bond House located at 2424 North Bonnie Brae, Santa Ana, 92706 within the Contributive category.

These decisions are based upon the evidence submitted at the above said hearing, which includes, but is not limited to: the Staff report and exhibits attached thereto, the report entitled "Historical Property Description," and the public testimony, all of which are incorporated herein by this reference.

**Section 4.** For the subject property, a report entitled "Historical Property Description" is on file with the Planning Division, and is hereby approved and adopted, and together with the staff report and this Resolution, justify the findings for placement on the City of Santa Ana Register of Historical Properties into a category. The Historic Resources Commission Secretary is authorized and directed to include this Resolution in the City of Santa Ana Register of Historical Properties.

**Section 5.** The Historic Resources Commission Secretary is hereby directed to file a certified copy of this Resolution with the County Recorder's Office after the adoption of this Resolution pursuant to Public Resources Code Section 5029.

ADOPTED this 1<sup>st</sup> day of July, 2021.

---

Alberta Christy  
Chairperson

APPROVED AS TO FORM:  
Sonia R. Carvalho, City Attorney

By: John M. Funk  
John M. Funk  
Sr. Assistant City Attorney

AYES: Commission members\_\_\_\_\_

NOES: Commission members\_\_\_\_\_

ABSTAIN: Commission members\_\_\_\_\_

NOT PRESENT: Commission members\_\_\_\_\_

#### CERTIFICATE OF ATTESTATION AND ORIGINALITY

I, SARAH BERNAL, Historic Resources Commission Secretary, do hereby attest to and certify the attached Resolution No. 2021-XXX to be the original resolution adopted by Historic Resources Commission of the City of Santa Ana on July 1, 2021.

Date: \_\_\_\_\_

\_\_\_\_\_  
Commission Secretary  
City of Santa Ana

**EXHIBIT A**  
**LEGAL DESCRIPTION**

<b>APN</b>	<b>Address</b>	<b>Legal Description</b>	<b>Owner Names</b>
002-123-23	2424 North Bonnie Brae	<p>THE EAST 100 FEET OF THE FOLLOWING DESCRIBED PROPERTY:</p> <p>THAT PORTION LOT 3 OF POTTS, BORDEN, AND SIDWELL TRACT, IN THE OTY OF SANTA ANA, AS SHOWN ON A MAP RECORDED IN BOOK 4 PAGE 624, OF MISCELLANEOUS RECORDS OF LOS ANGELES COUNTY, CALIFORNIA DESCRIBED AS FOLLOWS:</p> <p>BEGINNING AT A POINT OF INTERSECTION OF THE SOUTH LINE OF BONNIE BRAE WITH THE WEST LINE OF TRACT NO. 761, AS PER MAP THEREOF RECORDED IN BOOK 22 PAGE 35 OF MISCELLANEOUS MAPS, RECORDS OF SAID ORANGE COUNTY; THENCE WEST ALONG THE WESTERLY EXTENSION OF THE SOUTH LINE OF SAID BONNIE BRAE, 220 FEET; THENCE SOUTH PARALLEL WITH THE WEST LINE OF SAID TRACT, 157.50 FEET TO A POINT IN A LINE PARALLEL WITH AND DISTANT NORTH 157.50 FEET FROM THE WESTERLY EXTENSION OF THE NORTH LINE OF SANTA CLARA AVENUE, AS SHOWN</p>	Alfred Frank Weitzman, Maura Zwerling Weitzman, David A. Weitzman, and Brooke Weitzman



		ON SAID MAP OF TRACT NO. 761; THENCE EAST ALONG SAID PARALLEL LINE, 220 FEET TO THE WEST LINE OF SAID TRACT 761; THENCE NORTH ALONG SAID WEST LINE 157.75 FEET TO THE POINT OF BEGINNING.	
--	--	---	--

RECORDING REQUESTED BY  
AND WHEN RECORDED MAIL TO:  
City of Santa Ana  
20 Civic Center Plaza (M-30)  
Santa Ana, CA 92702  
Attn: Clerk of the Council

FREE RECORDING PURSUANT TO GOVERNMENT CODE § 27383

---

## HISTORIC PROPERTY PRESERVATION AGREEMENT

This Historic Property Preservation Agreement (“Agreement”) is made and entered into by and between the City of Santa Ana, a charter city and municipal corporation duly organized and existing under the Constitution and laws of the of the State of California (hereinafter referred to as “City”), and **Alfred Frank Weitzman, and Maura Zwerling Weitzman, Husband and Wife and David A. Weitzman, a single man and Brooke Weitzman, a single woman, as Joint Tenants**, (hereinafter collectively referred to as “Owner”), owner of real property located at **2424 North Bonnie Brae, Santa Ana, California**, in the County of Orange and listed on the Santa Ana Register of Historical Properties.

### RECITALS

- A. The City Council of the City of Santa Ana is authorized by California Government Code Section 50280 et seq. (known as the “Mills Act”) to enter into contracts with owners of qualified historical properties to provide for appropriate use, maintenance, rehabilitation and restoration such that these historic properties retain their historic character and integrity.
- B. The Owner possesses fee title in and to that certain qualified real property together with associated structures and improvements thereon, located at **2424 North Bonnie Brae, Santa Ana, CA, 92706** and more particularly described in Exhibit “A,” attached hereto and incorporated herein by reference, and hereinafter referred to as the “Historic Property”.
- C. The Historic Property is officially designated on the Santa Ana Register of Historical Properties pursuant to the requirements of Chapter 30 of the Santa Ana Municipal Code.
- D. City and Owner, for their mutual benefit, now desire to enter into this Agreement which defines and limits the use and alteration of this Historic Property in order to enhance and maintain its value as a cultural and historical resource for Owner and for the community; to prevent inappropriate alterations to the Historic Property and to ensure that repairs, additions, new building, and other changes are appropriate; and to ensure that rehabilitation and maintenance are carried out in an exemplary manner.

- E. Owner and City intend to carry out the purposes of California Government Code, Chapter 1, Part 5 of Division 1 of Title 5, Article 12, Section 50280 et seq., which will enable the Historic Property to qualify for an assessment of valuation as a restricted historical property pursuant to Article 1.9, Sec. 439 et seq., Chapter 3 Part 2 of Division 1 of the California Tax and Revenue Code.

NOW, THEREFORE, the City of Santa Ana and the Owner of the Historic Property agree as follows:

**1. Effective Date and Terms of Agreement.**

This Agreement shall be effective and commence on **September 22, 2021**, and shall remain in effect for a term of ten (10) years thereafter. Each year, upon the anniversary of the effective date of this Agreement, such initial term will automatically be extended as provided in California Government Code Sections 50280 through 50290 and in Section 2, below.

**2. Renewal.**

a. Each year on the anniversary of the effective date of this Agreement, a year shall automatically be added to the initial ten (10) year term of this Agreement unless written notice of nonrenewal is served as provided herein.

b. If the Owner or the City desire(s) in any year not to renew the Agreement, the Owner or City shall serve written notice of nonrenewal of the Agreement on the other party. Unless such notice is served by the Owner to the City at least ninety (90) days prior to the annual renewal date, or served by the City to the Owner at least sixty (60) days prior to the annual renewal date, one (1) year shall automatically be added to the term of the Agreement as provided herein.

c. Within 30 days from receipt of City's notice of nonrenewal, the Owner may file a written protest of City's decision of nonrenewal. The City may, at any time prior to the annual renewal date of the Agreement, withdraw its notice to the Owner of nonrenewal.

d. If either the Owner or the City serves notice to the other of nonrenewal in any year, the Agreement shall remain in effect for the balance of the term then remaining, either from its original execution or from the last renewal of the Agreement, whichever may apply.

**3. Standards and Conditions for Historic Property.**

During the term of this Agreement, the Historic Property shall be subject to the following conditions, requirements and restrictions:

a. Owner shall maintain the Historic Property in a good state of repair and shall preserve, maintain, and, where necessary, restore or rehabilitate the property and its character-defining features described in the "Historical Property Description" attached hereto, marked as Exhibit B, notably the general architectural form, style, materials, design, scale, proportions,

organization of windows, doors, and other openings, textures, details, mass, roof line, porch and other aspects of the appearance of the exterior to the satisfaction of the City.

b. All changes to the Historic Property shall comply with applicable City plans and regulations, and conform to the rules and regulations of the Office of Historic Preservation of the State Department of Parks and Recreation, namely the U.S. Secretary of the Interior's Standards and Guidelines for Historic Preservation Projects. These guidelines are attached hereto, marked as Exhibit C, and incorporated herein by this reference. Owner shall continually maintain the Historic Property in the same or better condition.

c. A view corridor enabling the general public to see the Historic Property from the public right-of-way shall be maintained, and Owner shall not be permitted to block the view corridor to the property with any new structure, such as walls, fences or shrubbery, so as to prevent the viewing of the historic landmark by the public.

d. The following are prohibited: demolition of the Historic Property or destruction of character-defining features of the building or site; removal of trees and other major vegetation unless removal is approved by a rehabilitation plan approved by the Historic Resources Commission; paving of yard surface; exterior alterations or additions unless approved by the Historic Resources Commission and such alterations are in keeping with the Secretary of Interior's Standards; deteriorating, dilapidated or unrepaired structures such as fences, roofs, doors, walls, and windows; storage of junk, trash, debris, discarded or unused objects such as cars, appliances, or furniture; and other unsightly by decoration, structure or vegetation which is unsightly by reason of its height, condition, or inappropriate location.

e. Owner shall allow reasonable periodic inspection by prior appointment, as needed or at least every five (5) years after the initial inspection, of the interior and exterior of the Historic Property by representatives of the City of Santa Ana, the County Assessor, the State Department of Parks and Recreation, and the State Board of Equalization, to determine the Owner's compliance with the terms and provisions of this Agreement.

#### **4. Furnishing of Information.**

The Owner hereby agrees to furnish the City with any and all information requested which may be necessary or advisable to determine compliance with the terms and provisions of this Agreement.

#### **5. Cancellation.**

a. The City, following a duly noticed public hearing by the City Council as set forth in Government Code Section 50280, et. seq., may cancel this Agreement if it determines that the Owner have breached any of the conditions of this Agreement, or has allowed the property to deteriorate to the point that it no longer meets the standards for a qualified Historic Property, or if the City determines that the Owner have failed to restore or rehabilitate the property in the manner specified in Section 3 of this Agreement. If a contract is cancelled for these reasons, the Owner shall pay a cancellation fee to the County Auditor as set forth in Government Code

Section 50286. This cancellation fee shall be a percentage (currently set at twelve and one-half (12 ½) percent by Government Code Section 50286) of the current fair market value of the property at the time of the cancellation, as determined by the county assessor, without regard to any restriction imposed pursuant to this Agreement.

b. If the Historic Property is destroyed by earthquake, fire, flood or other natural disaster such that in the opinion of the City Building Official more than sixty (60) percent of the original fabric of the structure must be replaced, this Agreement shall be canceled immediately because, in effect, the historic value of the structure will have been destroyed. No fee shall be imposed in the case of destruction by acts of God or natural disaster.

c. If the Historic Property is acquired by eminent domain and the City Council determines that the acquisition frustrates the purpose of this Agreement, this Agreement shall be cancelled and no fee imposed, as specified in Government Code Section 50288.

## **6. Enforcement of Agreement.**

a. In lieu of and/or in addition to any provisions to cancel the Agreement as referenced herein, City may specifically enforce, or enjoin the breach of, the terms of the Agreement. In the event of a default, under the provisions to cancel the Agreement by Owner, the City shall give written notice to Owner by registered or certified mail, and if such a violation is not corrected to the reasonable satisfaction of the City Manager or designee within thirty (30) days thereafter, or if not corrected within such a reasonable time as may be required to cure the breach or default, or default cannot be cured within thirty (30) days (provided that acts to cure the breach or default may be commenced within thirty (30) days and shall thereafter be diligently pursued to completion by Owner), then City may, without further notice, declare a default under the terms of this Agreement and may bring any action necessary to specifically enforce the obligations of Owner growing out of the terms of this Agreement, apply to any court, state or federal, for injunctive relief against any violation by Owner or apply for such relief as may be appropriate.

b. City does not waive any claim of default by the Owner if City does not enforce or cancel this Agreement. All other remedies at law or in equity which are not otherwise provided for in this Agreement or in City's regulations governing historic properties are available to City to pursue in the event that there is a breach of this Agreement. No waiver by City of any breach or default under this Agreement shall be deemed to be a waiver of any other subsequent breach thereof or default hereunder.

## **7. Binding effect of Agreement.**

a. Owner hereby subjects the Historic Property, located at **2424 North Bonnie Brae**, Assessor Parcel Number, **002-123-23**, and more particularly described in Exhibit A, in the City of Santa Ana, to the covenants, conditions, and restrictions as set forth in this Agreement.

b. City and Owner hereby declare their specific intent that the covenants, conditions and restrictions as set forth herein shall be deemed covenants running with the land and shall

pass to and be binding upon Owner's successors and assigns in title or interest to the Historic Property. Every contract, deed, or other instrument hereinafter executed, covering or conveying the Historic Property or any portion thereof, shall conclusively be held to have been executed, delivered, and accepted subject to the tenants, restrictions, and reservations expressed in this Agreement regardless of whether such covenants, conditions and restrictions are set forth in such contract, deed, or other instrument.

**8. No Compensation.**

Owner shall not receive any payment from City in consideration of the obligation imposed under this Agreement, it being recognized that the consideration for the execution of this Agreement is the substantial public benefit to be derived therefrom and the advantage that will accrue to Owner as a result of the effect upon the assessed value of the Property on the account of the restrictions on the use and preservation of the Property.

**9. Notice.**

Any notice required by the terms of this Agreement shall be sent to the address of the respective parties as specified below or at other addresses that may be later specified by the parties hereto.

City: City of Santa Ana  
20 Civic Center Plaza (M-30)  
Santa Ana, CA 92702  
Attn: Clerk of the Council

Owners: Alfred Frank Weitzman, Maura Zwerling Weitzman, David A. Weitzman, and  
Brooke Weitzman  
2424 North Bonnie Brae  
Santa Ana, CA 92706

**10. General Provisions.**

a. None of the terms, provisions, or conditions of this Agreement shall be deemed to create a partnership between the parties hereto and any of their heirs, successors, or assigns, nor shall such terms, provisions or conditions cause them to be considered joint ventures or members of any joint enterprise.

b. The Owner agrees to and shall indemnify and hold the City and its elected and appointed officials, officers, agents, and employees harmless from liability for damage or claims for damage for personal injuries, including death, and claims for property damage which may arise from the direct or indirect use or operations of the Owner or those of his or her contractor, subcontractor, agent, employee, or other person acting on his or her behalf which relates to the use, operation, and maintenance of the Historic Property. The Owner hereby agrees to and shall defend the City and its elected and appointed officials, officers, agents, and employees with

respect to any and all actions for damages caused by, or alleged to have been caused by, reason of the Owner's activities in connection with the Historic Property.

c. This hold harmless provision applies to all damages and claims for damages suffered, or alleged to have been suffered, and costs of defense incurred, by reason of the operations referred to in this Agreement regardless of whether or not City prepared, supplied, or approved the plans, specifications or other documents for the Historic Property.

d. All of the agreements, rights, covenants, conditions, and restrictions contained in this Agreement shall be binding upon and shall inure to the benefit of the parties herein, their heirs, successors, legal representatives, assigns, and all persons acquiring any part or portion of the Historic Property, whether by operation of law or in any manner whatsoever.

e. In the event legal proceedings are brought by any party or parties to enforce or restrain a violation of any of the covenants, reservations, or restrictions contained herein, or to determine the rights and duties of any party hereunder, the prevailing party in such proceeding may recover all reasonable attorney's fees to be fixed by the court, in addition to court costs and other relief ordered by the court.

f. In the event that any of the provisions of this Agreement are held to be unenforceable or invalid by any court of competent jurisdiction, or by subsequent preemptive legislation, the validity and enforceability of the remaining provisions, or portions thereof, shall not be effected thereby.

g. This Agreement shall be construed and governed in accordance with the laws of the State of California, with venue in Orange County.

#### **11. Recordation.**

No later than twenty (20) days after the parties execute and enter into this Agreement, the City shall cause this Agreement to be recorded in the office of the County Recorder of the County of Orange.

#### **12. Amendments.**

This Agreement may be amended, in whole or in part, only by a written recorded instrument executed by the parties hereto.

#### **13. Effective Date**

This Agreement shall be effective on the day and year first written above in Section 1.

{Signature page follows}

**ATTEST:**

**CITY OF SANTA ANA**

\_\_\_\_\_  
DAISY GOMEZ  
Clerk of the Council

\_\_\_\_\_  
KRISTINE RIDGE  
City Manager

**OWNER**

Date: \_\_\_\_\_

By: \_\_\_\_\_  
ALFRED FRANK WEITZMAN

Date: \_\_\_\_\_

By: \_\_\_\_\_  
MAURA ZWERLING WEITZMAN

Date: \_\_\_\_\_

By: \_\_\_\_\_  
DAVID A. WEITZMAN

Date: \_\_\_\_\_

By: \_\_\_\_\_  
BROOKE WEITZMAN

**APPROVED AS TO FORM:**

**RECOMMENDED FOR APPROVAL:**

SONIA CARVALHO  
City Attorney

By: \_\_\_\_\_  
JOHN M. FUNK  
Assistant City Attorney

\_\_\_\_\_  
MINH THAI  
Executive Director  
Planning and Building Agency



**EXHIBIT A**  
**LEGAL DESCRIPTION**

REAL PROPERTY IN THE CITY OF SANTA ANA, COUNTY OF ORANGE, STATE OF CALIFORNIA, DESCRIBED AS FOLLOWS:

THE EAST 100 FEET OF THE FOLLOWING DESCRIBED PROPERTY:

THAT PORTION LOT 3 OF POTTS, BORDEN, AND SIDWELL TRACT, IN THE OTY OF SANTA ANA, AS SHOWN ON A MAP RECORDED IN BOOK 4 PAGE 624, OF MISCELLANEOUS RECORDS OF LOS ANGELES COUNTY, CALIFORNIA DESCRIBED AS FOLLOWS:

BEGINNING AT A POINT OF INTERSECTION OF THE SOUTH LINE OF BONNIE BRAE WITH THE WEST LINE OF TRACT NO. 761, AS PER MAP THEREOF RECORDED IN BOOK 22 PAGE 35 OF MISCELLANEOUS MAPS, RECORDS OF SAID ORANGE COUNTY; THENCE WEST ALONG THE WESTERLY EXTENSION OF THE SOUTH LINE OF SAID BONNIE BRAE, 220 FEET; THENCE SOUTH PARALLEL WITH THE WEST LINE OF SAID TRACT, 157.50 FEET TO A POINT IN A LINE PARALLEL WITH AND DISTANT NORTH 157.50 FEET FROM THE WESTERLY EXTENSION OF THE NORTH LINE OF SANTA CLARA AVENUE, AS SHOWN ON SAID MAP OF TRACT NO. 761; THENCE EAST ALONG SAID PARALLEL LINE, 220 FEET TO THE WEST LINE OF SAID TRACT 761; THENCE NORTH ALONG SAID WEST LINE 157.75 FEET TO THE POINT OF BEGINNING.

**Assessor's Parcel Number: 002-123-23**

# EXECUTIVE SUMMARY

**Clarence Bond House**  
**2424 North Bonnie Brae**  
**Santa Ana, CA 92706**

NAME	Clarence Bond House			REF. NO.
ADDRESS	2424 North Bonnie Brae			
CITY	Santa Ana	ZIP	92706	ORANGE COUNTY
YEAR BUILT	1950	LOCAL REGISTER CATEGORY: Contributive		
HISTORIC DISTRICT	N/A	NEIGHBORHOOD	Floral Park	
CALIFORNIA REGISTER CRITERIA FOR EVALUATION		C/3	CALIFORNIA REGISTER STATUS CODE	5S3

Location: ☐ Not for Publication ☒ Unrestricted

☐ Prehistoric ☒ Historic ☐ Both

## **ARCHITECTURAL STYLE:** Ranch House

Widely published in *Sunset* and *House Beautiful* magazines, the Ranch House dominated post-World War II residential expansion and represented the most popular house form in the United States from the 1950s through 1970s. The Ranch House originated in the 1930's designs of Southern California architect Cliff May, who sought to reinvent the West's vernacular housing traditions by combining the form and massing of the traditional ranch house with a modernist's concern for informality, expressed in materials and plan, and indoor-outdoor integration.

While the style includes several variants, a basic set of character-defining features applies to most examples. In form and massing, the style evokes a sprawling ranch that developed over time, with a central block extended by wings of varying roof heights. Generally L-shaped or U-shaped in plan, the Ranch House typically has a one-story profile with strong horizontal emphasis expressed through a low pitched or flat roof with wide overhanging eaves. Asymmetrical in design, the Ranch House is often sheathed in and accented with rustic materials such as board-and-batten siding, high brick foundations, art stone, and wood shake roofs. Indoor-outdoor integration is achieved through the use of recessed or extended porches, set low to the ground, and the generous use of large picture, ribbon, or corner windows. Window detailing can include wood frames, decorative shutters, and diamond-patterned muntins. Ornamentation includes rusticated elements, such as carved porch supports and exposed rafters, uneven rakes and flared eaves, and faux dove cotes and bird houses.

## **SUMMARY/CONCLUSION:**

The Clarence Bond House qualifies for listing in the Santa Ana Register of Historical Properties under Criterion 1 as characteristic and intact example of a post-World War II Ranch style house in Santa Ana. Its most notable feature is the metal-framed, multi-light façade fenestration. Other typical features include overall horizontality; combination of exterior building materials including broad horizontal siding, board and batten, brick, and stucco; and Colonial Revival details. The recommended categorization is "Contributive" because it contributes to the post-World War II character and history of Floral Park and is a good example of Ranch style architecture (Santa Ana Municipal Code, Section 30-2.2).

## **EXPLANATION OF CODES:**

- California Register Criteria for Evaluation: (From California Office of Historic Preservation, Technical Assistance Series # 7, "How to Nominate Resources to the California Register of Historical Resources," September 4, 2001.)

**3:** It embodies the distinctive characteristics of a type, period, region, or method of construction, or represents the work of a master, or possesses high artistic values.

- It embodies the distinctive characteristics of a type, period, region, or method of construction, or represents the work of a master, or possesses high artistic values.

**5S3:** Historic Resource Commission designation for local listing or designation through survey **7/1/2021**



State of California — The Resources Agency  
DEPARTMENT OF PARKS AND RECREATION  
**PRIMARY RECORD**

Primary # \_\_\_\_\_  
HRI # \_\_\_\_\_  
Trinomial \_\_\_\_\_  
NRHP Status Code \_\_\_\_\_

Other Listings \_\_\_\_\_  
Review Code \_\_\_\_\_ Reviewer \_\_\_\_\_ Date \_\_\_\_\_

Page 1 of 3 Resource name(s) or number (assigned by recorder) *Clarence Bond House*

**P1. Other Identifier:**

\*P2. Location: ☐ Not for Publication ☒ Unrestricted

\*a. County Orange County

\*b. USGS 7.5' Quad: TCA 1725

Date: March 3, 2015

\*c. Address 2424 North Bonnie Brae

City: Santa Ana

Zip: 92706

\*e. Other Locational Data: Assessor's Parcel Number 002-123-23

\*P3a. Description: (Describe resource and its major elements. Include design, materials, condition, alterations, size, setting, and boundaries)

*Located in Floral Park, this is a one-story, single-family residence on a modestly sized parcel, sited with a typical setback and constructed in a Ranch House style. An attached two-car garage is located behind (south of) the south end of the rear elevation and is connected by a breezeway. The house and garage delineate a reversed "L" -shaped plan, which embraces a generously sized rear patio enclosure. Asymmetrical in design, the house exhibits a strong horizontal emphasis expressed through a long roof ridge running parallel to the front façade (north elevation). It features a moderately pitched, side-gabled roof design with an extension over a partial width porch along the front elevation and a projecting front-gabled wing at the west end of the facade. The roof design exhibits wide-open eaves with exposed rafters along the all elevations. The exterior of the house is clad in a combination of smooth stucco, broad vertical and horizontal siding, board-and-batten siding, and brick. Centered on the façade, the partial-width porch is divided into three bays by slender posts that support the roof extension. At the west end of the porch, the entry contains a single, half-glazed, front door with a cross bottom panel and a single side light. East of the entry, the living room is illuminated by a large metal-framed, multi-light picture window, with a large central pane flanked by two casement windows. Two metal-framed, multi-light, double casement windows framed by wood shutters occupy the end bays of the facade. Along the east, south, and west elevations, the building incorporates a series metal-framed, multi-light casement windows. An interior brick chimney rises above the roof ridge line. Alterations to the house include the removal of original wood shake roof, enclosure of the original rear porch, window changeouts, and enclosure of a nook at east side of house. Other than the relatively minor noted changes, the house appears intact and is in good condition. The property is landscaped with a lawn, low vegetation and a single brick walkway leading towards the front entry.*

\*P3b. Resource Attributes: (list attributes and codes) HP2. Single-Family Residence

\*P4. Resources Present: ☒ Building ☐ Structure ☐ Object ☐ Site ☐ District ☐ Element of District ☐ Other

P5a. Photo



**P5b. Photo:** (view and date)  
*North elevation, view south  
January 2021*

\*P6. Date Constructed/Age and Sources: ☒ historic  
1950/ City of Santa Ana Building Permits

\*P7. Owner and Address:  
Alfred, Maura, David, and Brooke Weitzman  
2424 North Bonnie Brae  
Santa Ana, CA 92706

\*P8. Recorded by:  
Pedro Gomez, City of Santa Ana  
20 Civic Center Plaza M-20  
Santa Ana, CA 92702

\*P9. Date Recorded:  
July 1, 2021

\*P10. Survey Type:  
Intensive Survey Update

\*P11. Report Citation: (Cite survey report and other sources, or enter "none")  
None

\*Attachments: ☐ None ☐ Location Map ☐ Sketch Map ☒ Continuation Sheet ☒ Building, Structure, and Object Record

☐ Archaeological Record ☐ District Record ☐ Linear Feature Record ☐ Milling Station Record ☐ Rock Art Record  
☐ Artifact Record ☐ Photograph Record ☐ Other (list)

**BUILDING, STRUCTURE, AND OBJECT RECORD**

Page 2 of 3

\*NRHP Status Code 5S3

\*Resource Name or #: Clarence Bond House

**B1. Historic Name:** Clarence Bond House

**B2. Common Name:** Same

**B3. Original Use:** Single-family Residence

**B4. Present Use:** Single-family Residence

\***B5. Architectural Style:** Ranch House

\***B6. Construction History:** (Construction date, alterations, and date of alterations): July 28, 1950. Constructed. \$30,000.

October 23, 1953. Screen existing porch for C. Bond by W.C. Newton. \$550.

July 12, 2000. Install swimming pool and spa. \$14,500.

September 27, 2004. T/O existing wood shake and apply composition, 50 squares. \$11,500.

May 8, 2009. Change out 12 windows and one new door, to comply with current code requirements. \$16,000.

May 8, 2009. Remove and replace siding, re-frame wall. \$1,000.

October 19, 2010. Enclose nook at south side of house to enlarge kitchen and remodel existing kitchen. \$15,668.

November 14, 2019. Remodel bathroom - replace shower with new tile and hot mop. \$20,000.

November 14, 2019. Hot mop shower pan. \$2,300.

\***B7. Moved?** ☒ No ☐ Yes ☐ Unknown **Date:** \_\_\_\_\_ **Original location:** \_\_\_\_\_

\***B8. Related Features:** Attached Garage.

**B9a. Architect:** Unknown

**b. Builder:** John N. Galbraith

\***B10. Significance: Theme** Residential Architecture

**Area** Santa Ana

**Period of Significance:** 1950

**Property Type:** Single-family Residence

**Applicable Criteria:** C/3

(Discuss importance in terms of historical or architectural context as defined by theme, period, and geographic scope. Also address integrity)

*The Clarence Bond House is architecturally significant as an intact and characteristic example of a post-World War II Ranch style house in Santa Ana. This house was originally constructed in 1950, by John N. Galbraith for George Clarence Bond (1900-1980) and wife Hazel M. Bond (1901-1985), the first, longest and most notable owners and occupants of this home during its period of significance. Mr. Bond was in business with his father G.W. Bond in the business of selling investment bonds. The business began in Santa Ana in 1925 and was a success before and during the depression due to the marketing of bonds for public infrastructure improvement throughout the County. Clarence and Hazel Bond would own and occupy the home for over 25 years until their individual deaths in the early 1980s.*

(See Continuation Sheet 3 of 3.)

**B11. Additional Resource Attributes:** (List attributes and codes)

\***B12. References:**

City of Santa Ana Building Permits

Santa Ana History Room Collection, Santa Ana Public Library

Sanborn Maps

(See Continuation Sheet 3 of 3.)

**B13. Remarks:**

\***B14. Evaluator:** Leslie Heumann/Chattel Inc.

\***Date of Evaluation:** July 1, 2021

(This space reserved for official comments.)

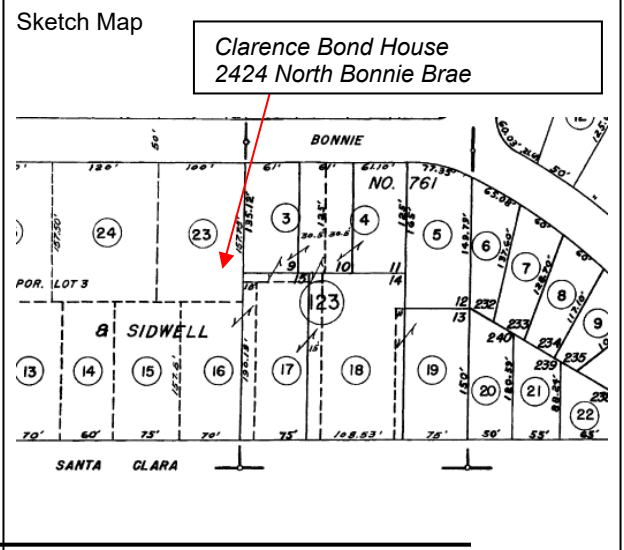

State of California — The Resources Agency  
DEPARTMENT OF PARKS AND RECREATION  
**CONTINUATION SHEET**

Primary # \_\_\_\_\_

HRI # \_\_\_\_\_

Trinomial \_\_\_\_\_

Page 3 of 3

Resource Name: *Clarence Bond House*

\*Recorded by *Pedro Gomez*

\*Date *July 1, 2021* ☒ Continuation ☐ Update

**\*B10. Significance (continued):**

*Santa Ana was founded by William Spurgeon in 1869 as a speculative town site on part of the Spanish land grant known as Rancho Santiago de Santa Ana. The civic and commercial core of the community was centered around the intersection of Main and Fourth Streets. Stimulated by the arrival of the Santa Fe Railroad and incorporation as a city in 1886, and selection as the seat of the newly created County of Orange in 1889, the city grew outwards, with residential neighborhoods developing to the north, south, and east of the city center. Agricultural uses predominated in the outlying areas, with cultivated fields and orchards dotted with widely scattered farmhouses.*

*The Clarence Bond House is located in Floral Park, a neighborhood northwest of downtown Santa Ana bounded by West Seventeenth Street, North Flower Street, Riverside Drive, and Broadway. Groves of oranges, avocados, and walnuts and widely scattered ranch houses characterized this area before 1920. Developer and builder Allison Honer (1897-1981), credited as the subdivider and builder of a major portion of northwest Santa Ana, arrived in Santa Ana from Beaver Falls, New York in 1922 (Talbert, pages 353-356). "Before nightfall on the day of his arrival, Mr. Honer purchased a parcel of land. And that month, he began building custom homes in Santa Ana" (Orange County Register, September 15, 1981). The parcel chosen became the Floral Park subdivision between Seventeenth Street and Santiago Creek. "When built in the 1920s, the Floral Park homes were the most lavish and expensive in the area. They sold for about \$45,000 each" (Orange County Register, September 15, 1981). Revival architecture in a wide variety of romantic styles was celebrated in the 1920s and 1930s and Floral Park showcased examples of the English Tudor, French Norman, Spanish Colonial, and Colonial Revival. The Allison Honer Construction Company went on to complete such notable projects as the 1935 Art Deco styled Old Santa Ana City Hall, the El Toro Marine Base during World War II, and the 1960 Honer Shopping Plaza. Honer lived in the neighborhood he had helped to create, at 615 West Santa Clara Avenue.*

*In the late 1920s and 1930s, another builder, Roy Roscoe Russell (1881-1965), continued developing the groves of Floral Park. An early Russell project was his 1928 subdivision of Victoria Drive between West Nineteenth Street and West Santa Clara Avenue. The homes were quite grand and displayed various revival styles, including Russell's own large, Colonial Revival mansion at 2009 Victoria Drive. In the early post World War II years, Floral Park continued its development as numerous, smaller, single-family houses were built. Continuing in the Floral Park tradition, they were mostly revival in style. In the 1950s, low, horizontal Ranch Style houses completed the growth of Floral Park. Today (2021), Floral Park maintains its identity as the premier neighborhood of Santa Ana, historically home to many affluent and prominent citizens.*

*The Clarence Bond House qualifies for listing in the Santa Ana Register of Historical Properties under Criterion 1 as characteristic and intact example of a post-World War II Ranch style house in Santa Ana. Its most notable feature is the metal-framed, multi-light façade fenestration. Other typical features include overall horizontality; combination of exterior building materials including broad horizontal siding, board and batten, brick, and stucco; and Colonial Revival details. The recommended categorization is "Contributive" because it contributes to the post-World War II character and history of Floral Park and is a good example of Ranch style architecture (Santa Ana Municipal Code, Section 30-2.2). Character-defining features of the Clarence Bond House that should be preserved include, but may not be limited to: metal-framed, multi-light façade fenestration; overall horizontality; combination of exterior building materials including broad horizontal siding, board and batten, brick, and stucco; and Colonial Revival details.*

**\*B12. References (continued):**

*Ancestry.com. California, Death Index, 1940-1997 [database on-line]. Provo, UT, USA: Ancestry.com Operations Inc, 2000.*  
*Harris, Cyril M. American Architecture: An Illustrated Encyclopedia. New York, WW Norton, 1998.*  
*Marsh, Diann. Santa Ana, An Illustrated History. Encinitas, Heritage Publishing, 1994.*  
*McAlester, Virginia and Lee. A Field Guide to American Houses. New York: Alfred A. Knopf, 1984.*  
*National Register Bulletin 16A. "How to Complete the National Register Registration Form." Washington DC: National Register*  
*Newspapers.com (Santa Ana Register)*  
*Branch, National Park Service, US Dept. of the Interior, 1991.*  
*Office of Historic Preservation. "Instructions for Recording Historical Resources." Sacramento: March 1995.*  
*Whiffen, Marcus. American Architecture Since 1780. Cambridge: MIT Press, 1969.*  
*Santa Ana and Orange County Directories, 1950-1990.*

Exhibit C

Exterior work shall be reviewed by the Historic Resources Commission and subject to the U.S. Secretary of the Interior's Standards for Rehabilitation of Historic Buildings, as follows:

1. Every reasonable effort shall be made to provide a compatible use for a property which requires minimal alteration of the building, structure, or site and its environment, or to use a property for its originally intended purpose.
2. The distinguishing original qualities or character of a building, structure or site and its environment shall not be destroyed. The removal or alteration of any historic material or distinctive architectural features should be avoided when possible.
3. All buildings, structures, and sites shall be recognized as products of their own time. Alterations that have no historical basis and which seek to create an earlier appearance shall be discouraged.
4. Changes which may have taken place in the course of time are evidence of the history and development of a building, structure, or site and its environment. These changes may have acquired significance in their own right, and this significance shall be recognized and respected.
5. Distinctive stylistic features or examples of skilled craftsmanship which characterize a building, structure, or site shall be treated with sensitivity.
6. Deteriorated architectural features shall be repaired rather than replaced, whenever possible. In the event replacement is necessary, the new material should match the material being replaced in composition, design, color, texture, and other visual qualities. Repair or replacement of missing architectural features should be based on accurate duplications of features, substantiated by historic, physical, or pictorial evidence rather than on conjectural designs or the availability of different architectural elements from the other buildings or structures.
7. The surface cleaning of structures shall be undertaken with the gentlest means possible. Sandblasting and other cleaning methods that will damage the historic building materials shall not be undertaken.
8. Every reasonable effort shall be made to protect and reserve archaeological resources affected by, or adjacent to any project.
9. Contemporary design for alterations and additions to existing properties shall not be discouraged when such alterations and additions do not destroy significant historical, architectural or cultural material, and such design is compatible with

size, scale, color, material and character of the property, neighborhood, or environment.

10. Wherever possible, new additions or alterations to structures shall be done in such a manner that if such additions or alterations need to be removed in the future, the essential form and integrity of the structure would be unimpaired.



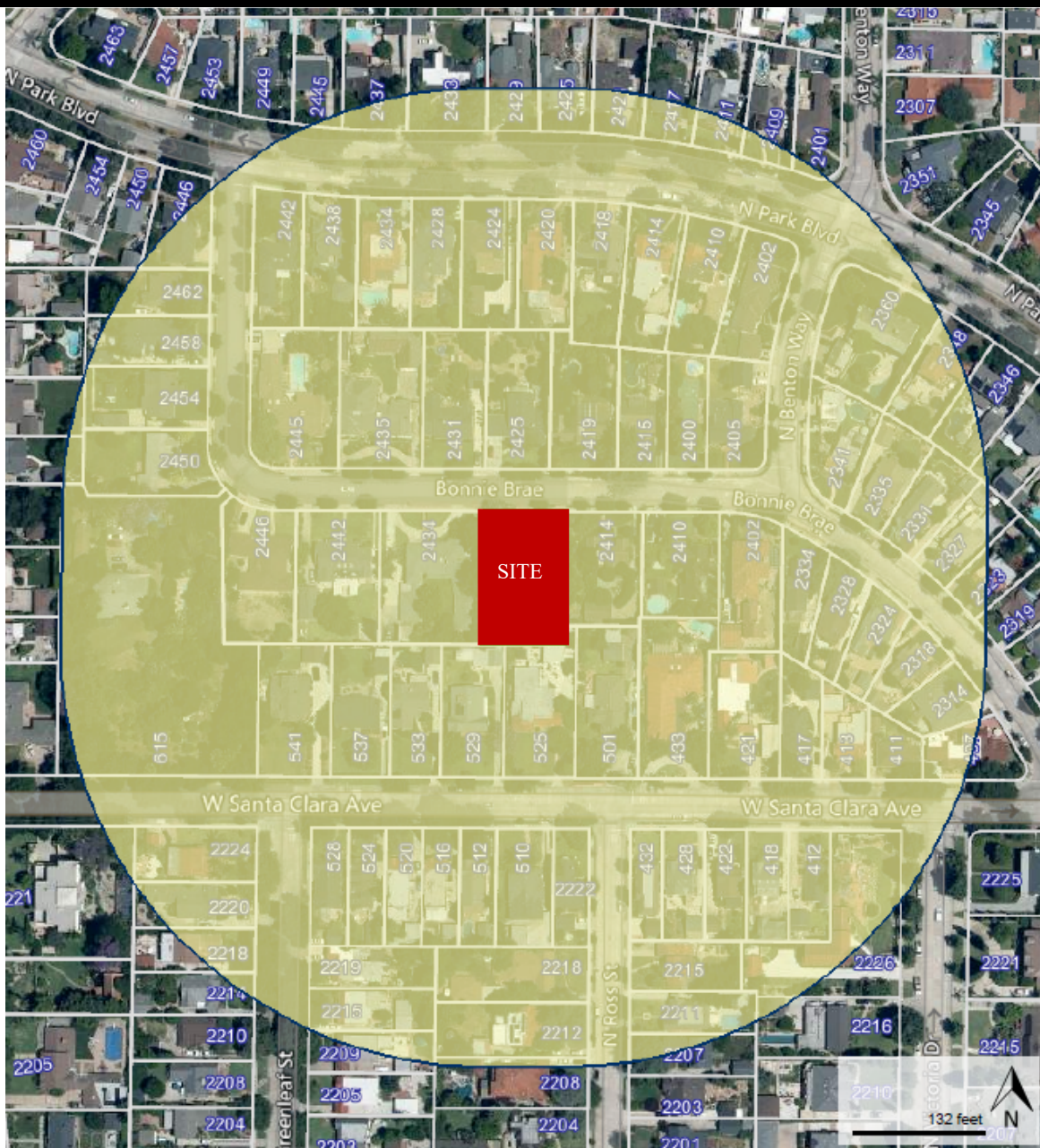

500' RADIUS

HRC 2021-04/ HRCA 2021-04/ HPPA 2021-04  
 2424 NORTH BONNIE BRAE  
 CLARENCE BOND HOUSE

PLANNING AND BUILDING AGENCY

# ORANGE COUNTY REPORTER

~SINCE 1921~

Mailing Address : 600 W SANTA ANA BLVD, SANTA ANA, CA 92701  
Telephone (714) 543-2027 / Fax (714) 542-6841  
Visit us @ [www.LegalAdstore.com](http://www.LegalAdstore.com)

CITY OF SANTA ANA PLANNING  
SANTA ANA/PLANNING & BUILDING  
20 CIVIC CENTER PLAZA 2ND FLR  
SANTA ANA, CA 92702

## COPY OF NOTICE

Notice Type: GPN GOVT PUBLIC NOTICE

Ad Description

2424 N. Bonnie Brae - HRC

To the right is a copy of the notice you sent to us for publication in the ORANGE COUNTY REPORTER. Thank you for using our newspaper. Please read this notice carefully and call us with any corrections. The Proof of Publication will be filed with the County Clerk, if required, and mailed to you after the last date below. Publication date(s) for this notice is (are):

06/18/2021

The charge(s) for this order is as follows. An invoice will be sent after the last date of publication. If you prepaid this order in full, you will not receive an invoice.

Publication	\$128.65
Total	\$128.65

### Daily Journal Corporation

Serving your legal advertising needs throughout California.

ORANGE COUNTY REPORTER, SANTA ANA	(714) 543-2027
BUSINESS JOURNAL, RIVERSIDE	(951) 784-0111
DAILY COMMERCE, LOS ANGELES	(213) 229-5300
LOS ANGELES DAILY JOURNAL, LOS ANGELES	(213) 229-5300
SAN FRANCISCO DAILY JOURNAL, SAN FRANCISCO	(800) 640-4829
SAN JOSE POST-RECORD, SAN JOSE	(408) 287-4866
THE DAILY RECORDER, SACRAMENTO	(916) 444-2355
THE DAILY TRANSCRIPT, SAN DIEGO	(619) 232-3486
THE INTER-CITY EXPRESS, OAKLAND	(510) 272-4747

OR# 3482602

### NOTICE OF PUBLIC HEARING BEFORE THE SANTA ANA HISTORIC RESOURCES COMMISSION

The City of Santa Ana encourages the public to participate in the decision-making process. We encourage you to contact us prior to the Public Hearing if you have any questions.

#### Historic Resources Commission

**Action:** The Historic Resources Commission will hold a Public Hearing to receive public testimony, and will take action on the item described below. Their decision is final unless appealed to the City Council within 10 days of the decision by any interested party or group.

**Project Location:** 2424 N. Bonnie Brae (historically known as the Clarence Bond House) located in the Single Family Residential (R-1) zoning district.

**Project Applicant:** Brooke Weitzman

**Project Description:** The applicant is requesting approval of Historic Resources Commission Application No. 2021-04, Historic Register Categorization No. 2021-04, and Historic Property Preservation Agreement No. 2021-04 to allow the placement and categorization in the Santa Ana Register of Historical Properties as Contributive for the above mentioned property and to execute a Historic Property Preservation Agreement with the City of Santa Ana.

**Environmental Impact:** In accordance with the California Environmental Quality Act, the recommended action is exempt from further review under Section 15331, Class 31, as this action is designed to preserve a historic resource. Categorical Exemption No. ER-2021-08 will be filed for this project.

**Meeting Details:** The City has resumed in-person meetings. This matter will be heard on **Thursday, July 1, 2021, at 4:30 p.m.** in the City Council Chambers, 22 Civic Center Plaza, Santa Ana, CA 92701. All persons interested in this matter are notified to appear at this time.

**Written Comments:** If you are unable to participate in this in-person meeting, you may send written comments by e-mail to [PBACComments@santa-ana.org](mailto:PBACComments@santa-ana.org) (reference the Agenda Item # in the subject line) or mail to Sarah Bernal, Recording Secretary, City of Santa Ana, 20 Civic Center Plaza - M20, Santa Ana, CA 92701. **Deadline to submit written comments is 4:00 p.m. on the day of the meeting.** Comments received after the deadline may not be distributed to the Commission but will be made part of the record.

**Where To Get More Information:** Additional details regarding the proposed action(s), including the full text of the discretionary item, may be found on the City website 72 hours prior to the public hearing at: [www.santa-ana.org/cc/city-meetings](http://www.santa-ana.org/cc/city-meetings).

**Who To Contact For Questions:** Should you have any questions, please contact

Pedro Gomez with the Planning and Building Agency at [PGomez@santa-ana.org](mailto:PGomez@santa-ana.org) or 714-667-2790

**Note:** If you challenge the decision on the above matter, you may be limited to raising only those issues you or someone else raised at the public hearing described in this notice, or in written correspondence delivered to the Historic Resources Commission or City Council of the City of Santa Ana at, or prior to, the public hearing.

**Si tiene preguntas en español, favor de llamar a Narcedalia Perez al (714) 667-2260.**

**Nếu cần liên lạc bằng tiếng Việt, xin điện thoại cho Tony Lai số (714) 565-2627.**

6/18/21

OR-3482602#





## CITY OF SANTA ANA Planning and Building Agency

20 Civic Center Plaza • P.O. Box 1988  
Santa Ana, California 92702  
[www.santa-ana.org/pba](http://www.santa-ana.org/pba)

### NOTICE OF PUBLIC HEARING BEFORE THE SANTA ANA HISTORIC RESOURCES COMMISSION

The City of Santa Ana encourages the public to participate in the decision-making process. This notice is being sent to those who live or own property within 500 feet of the project site or who have expressed an interest in the proposed action. We encourage you to contact us prior to the Public Hearing if you have any questions.

**Historic Resources Commission Action:** The Historic Resources Commission will hold a Public Hearing to receive public testimony, and will take action on the item described below. Their decision is final unless appealed to the City Council within 10 days of the decision by any interested party or group.

**Project Location:** 2424 N. Bonnie Brae (historically known as the Clarence Bond House) located in the Single Family Residential (R-1) zoning district.

**Project Applicant:** Brooke Weitzman

**Project Description:** The applicant is requesting approval of Historic Resources Commission Application No. 2021-04, Historic Register Categorization No. 2021-04, and Historic Property Preservation Agreement No. 2021-04 to allow the placement and categorization in the Santa Ana Register of Historical Properties as Contributive for the above mentioned property and to execute a Historic Property Preservation Agreement with the City of Santa Ana.

**Environmental Impact:** In accordance with the California Environmental Quality Act, the recommended action is exempt from further review under Section 15331, Class 31, as this action is designed to preserve a historic resource. Categorical Exemption No. ER-2021-08 will be filed for this project.

**Meeting Details:** The City has resumed in-person meetings. This matter will be heard on **Thursday, July 1, 2021, at 4:30 p.m.** in the City Council Chambers, 22 Civic Center Plaza, Santa Ana, CA 92701. All persons interested in this matter are notified to appear at this time.

**Written Comments:** If you are unable to participate in this in-person meeting, you may send written comments by e-mail to [PBAComments@santa-ana.org](mailto:PBAComments@santa-ana.org) (reference the Agenda Item # in the subject line) or mail to Sarah Bernal, Recording Secretary, City of Santa Ana, 20 Civic Center Plaza – M20, Santa Ana, CA 92701. ***Deadline to submit written comments is 4:00 p.m. on the day of the meeting.*** Comments received after the deadline may not be distributed to the Commission but will be made part of the record.

**Where To Get More Information:** Additional details regarding the proposed action(s), including the full text of the discretionary item, may be found on the City website 72 hours prior to the public hearing at: [www.santa-ana.org/cc/city-meetings](http://www.santa-ana.org/cc/city-meetings).



**Who To Contact For Questions:** Should you have any questions, please contact Pedro Gomez with the Planning and Building Agency at [PGomez@santa-ana.org](mailto:PGomez@santa-ana.org) or 714-667-2790

**Note:** If you challenge the decision on the above matter, you may be limited to raising only those issues you or someone else raised at the public hearing described in this notice, or in written correspondence delivered to the Historic Resources Commission or City Council of the City of Santa Ana at, or prior to, the public hearing.

**Si tiene preguntas en español, favor de llamar a Pedro Gomez al (714) 667-2790.  
Nếu cần liên lạc bằng tiếng Việt, xin điện thoại cho Tony Lai số (714) 565-2627.**

**500' RADIUS NOTIFICATION MAP**

